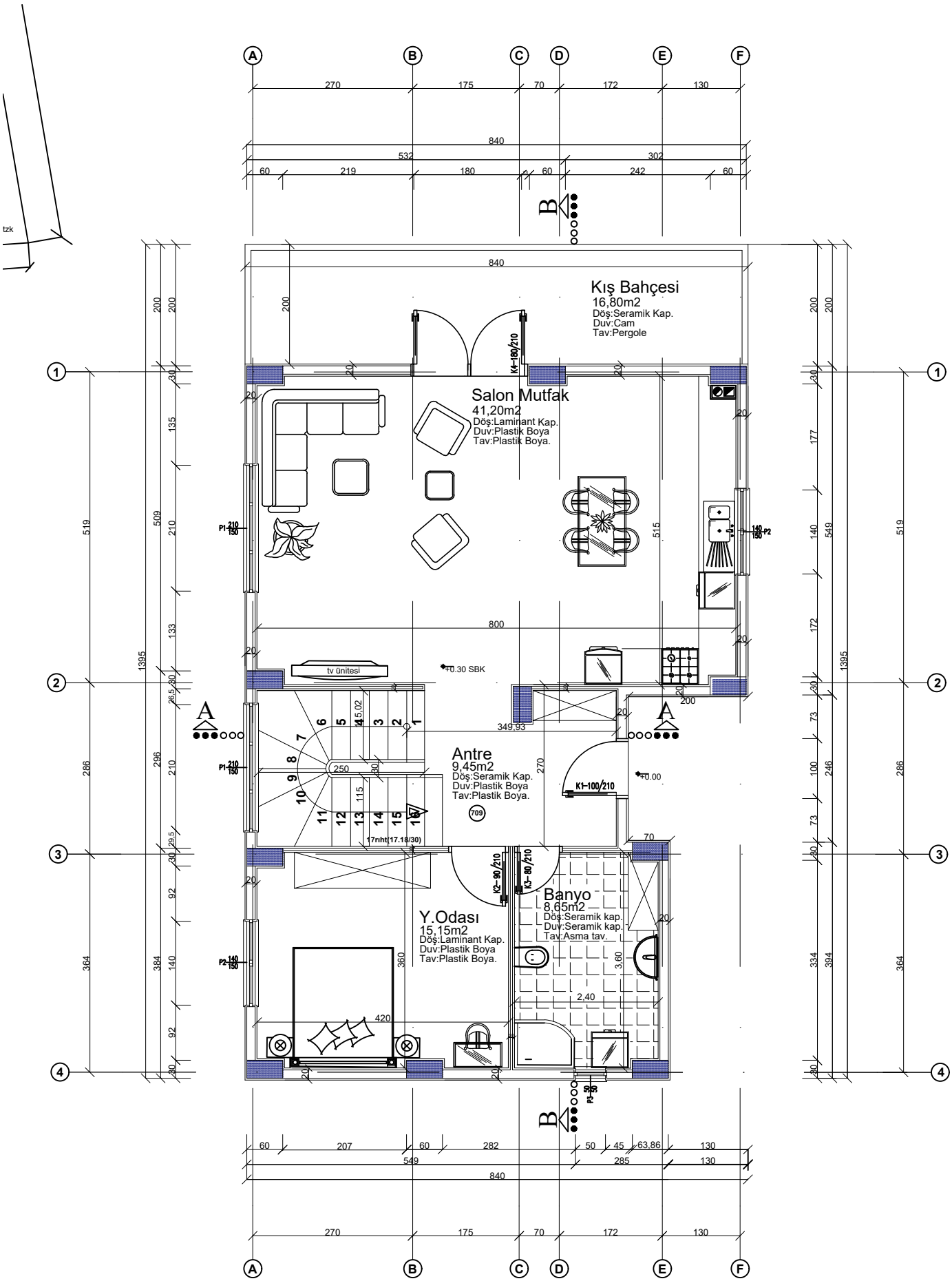

ZEMİN KAT PLANI Ö:1/50

BRÜT ALAN: 107.00m²